All Blues
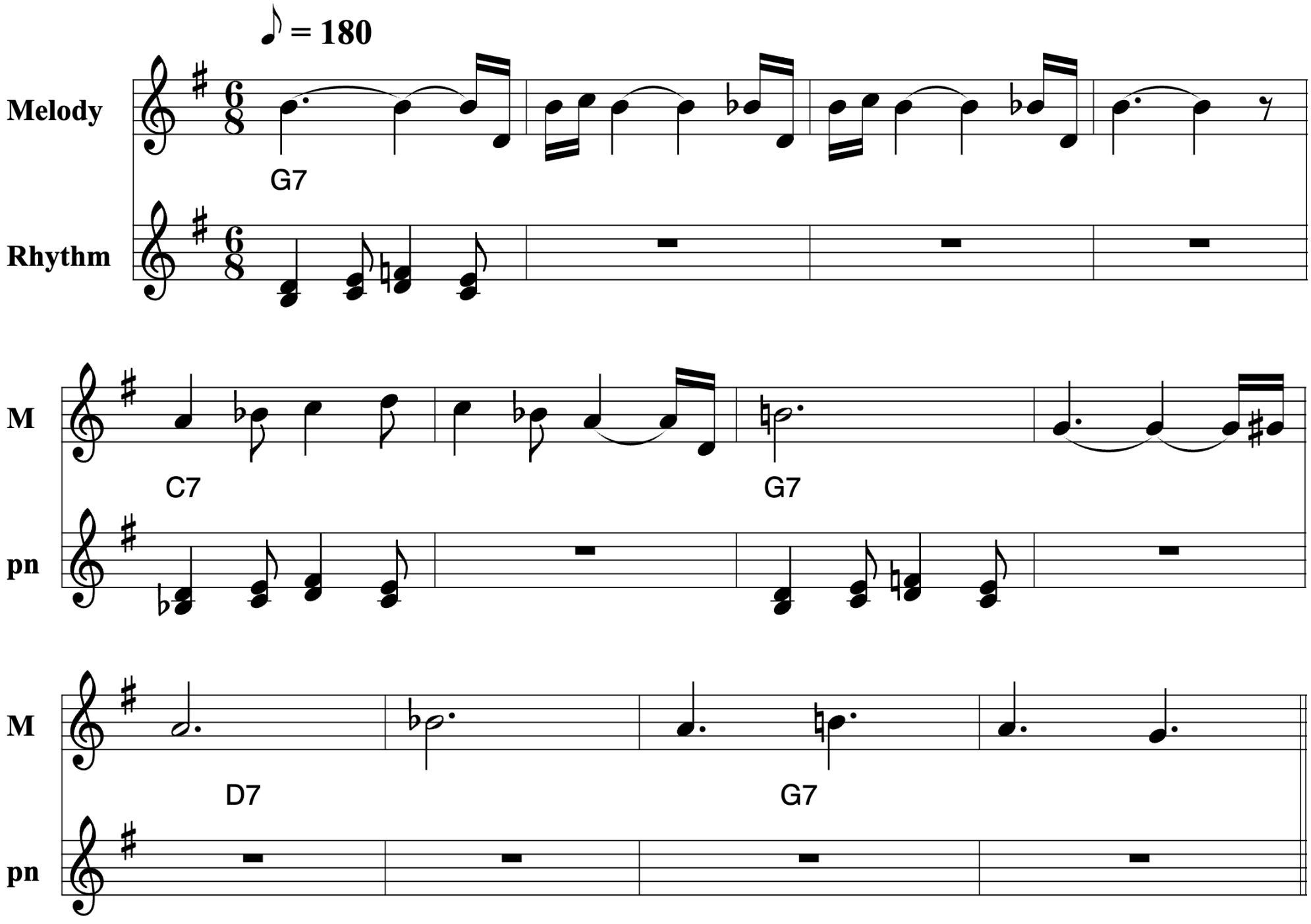
Miles Davis